



PATIENT PRESENTING CLINICAL SIGNS

Joeri Guadiano History: Prostate mass.
SPECIES Physical Examination: Right perianal hernia.
 Canine Urinalysis: N/A.
 CBC: Normal.
BREED Serum Biochemistry: Normal.
 Malinois Radiographic Findings: Pending.

SEX

Intact Male

AGE

9 years

WEIGHT

61.8 #

ULTRASONOGRAPHIC EXAMINATION OF THE ABDOMEN

Urinary System

Full urinary bladder with a normal thickness and appearance of the wall. Normal anechoic urine with no sediment or uroliths evident.

Normal trigone area, proximal urethra, and iliac blood vessels.

Normal iliac lymph nodes. Ureters not visualized.

Normal renal size (left 7 cm, right 6.8 cm) with increased echogenic appearance, some loss of cortico-medullary differentiation, and normal pelvis, and capsule.

INTERPRETED BY

Remo Lobetti, BVSc,
MMedVet (Med), PhD, Dipl.
ECVIM

Reproductive System

Prostamegaly with a diffuse hyperechogenic appearance, few small anechoic parenchymal cysts, and smooth curvilinear capsule. Normal appearance of the peri-prostatic tissue.

IMAGING PERFORMED BY

Dr Schanche

Adrenal Glands

Normal shape, echogenic appearance, position, and size. Left 1.25 x 0.61 cm, right 2.23 x 0.73/0.66 cm.

HOSPITAL NAME

TotalBond Veterinary
Hospital

Spleen

Normal size and echogenic appearance. Smooth homogenous parenchyma, regular curvilinear capsule, and normal vasculature. No evidence of inflammatory, neoplastic, infarction, or infiltrative changes noted.

REFERRING VET

Dr Schanche

Liver

INVOICE

303482

Normal size, echogenic appearance, portal markings, and regular curvilinear capsule. No nodules or masses evident. Full gall bladder containing normal anechoic bile. Normal appearance and thickness of the gall bladder wall. Normal bile duct.

DATE

10/14/22

Gastrointestinal

Normal appearance of the stomach, duodenum, small intestine, ileo-cecal junction, and colon with no loss of layering, normal wall thickness (stomach 0.22 cm, duodenum 0.48 cm, jejunum 0.49 cm) and peristaltic activity, and no distension of the lumen.



PATIENT *Pancreas*

Joeri Guadiano Normal size and echogenic appearance. Normal echogenic appearance of the mesentery and fat surrounding the pancreas.

SPECIES *Free Abdomen*

Canine No mesenteric lymphadenomegaly.
No ascites.

BREED Perineal hernia with a cystic and hyperechogenic appearance.

Malinois **ULTRASONOGRAPHIC FINDINGS**

SEX Primary Findings:

- Intact Male
- Prostatic hyperplasia.
 - Perineal hernia.

AGE Secondary Findings:

- 9 years
- None.

WEIGHT

61.8 #

INTERPRETATION OF THE FINDINGS & FURTHER RECOMMENDATIONS

The appearance of the prostatic is consistent with benign cystic hyperplasia.

Further assessment/therapy would be castration and surgical correction of the hernia.

INTERPRETED BY

Remo Lobetti, BVSc,
MMedVet (Med), PhD, Dipl.
ECVIM

IMAGING PERFORMED BY

Dr Schanche

HOSPITAL NAME

TotalBond Veterinary
Hospital

REFERRING VET

Dr Schanche

INVOICE

303482

DATE

10/14/22



PATIENT IMAGES

Joeri Guadiano **Perineal hernia**

SPECIES

Canine

BREED

Malinois

SEX

Intact Male

AGE

9 years

WEIGHT

61.8 #

INTERPRETED BY

Remo Lobetti, BVSc,
MMedVet (Med), PhD, Dipl.
ECVIM

IMAGING PERFORMED BY

Dr Schanche

HOSPITAL NAME

TotalBond Veterinary
Hospital

REFERRING VET

Dr Schanche

INVOICE

303482

DATE

10/14/22

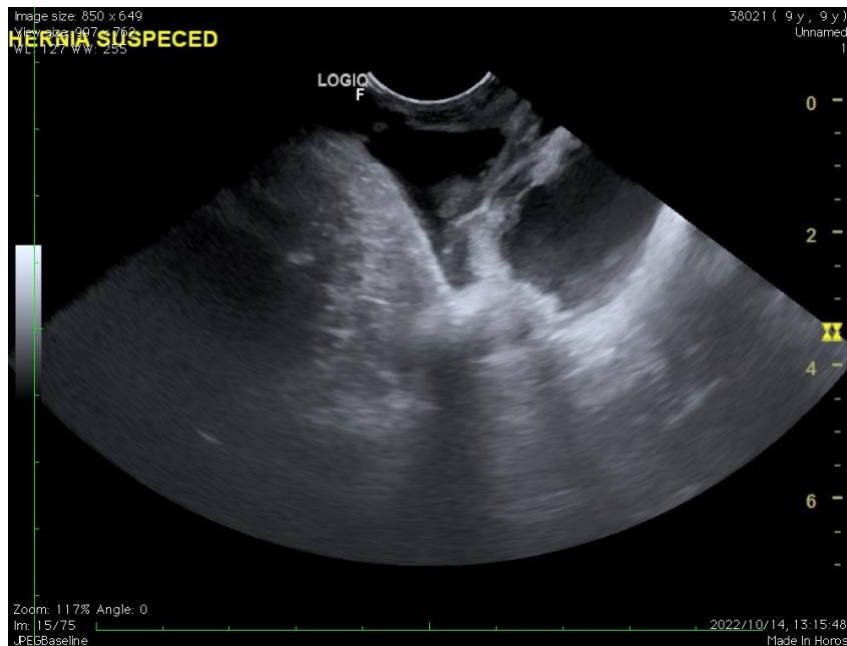
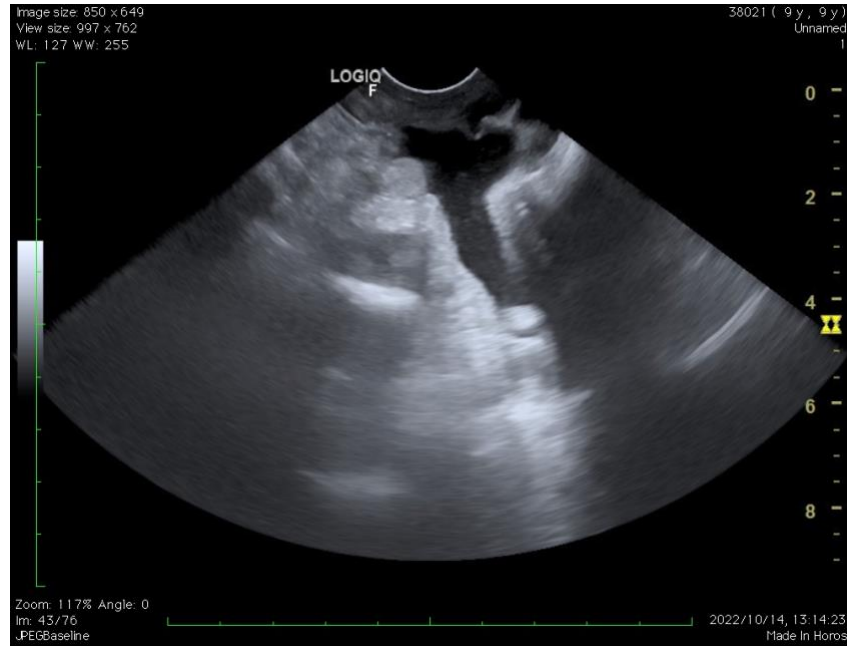



PATIENT Prostate

Joeri Guadiano

SPECIES

Canine

BREED

Malinois

SEX

Intact Male

AGE

9 years

WEIGHT

61.8 #

INTERPRETED BY

Remo Lobetti, BVSc,
MMedVet (Med), PhD, Dipl.
ECVIM

IMAGING PERFORMED BY

Dr Schanche

HOSPITAL NAME

TotalBond Veterinary
Hospital

REFERRING VET

Dr Schanche

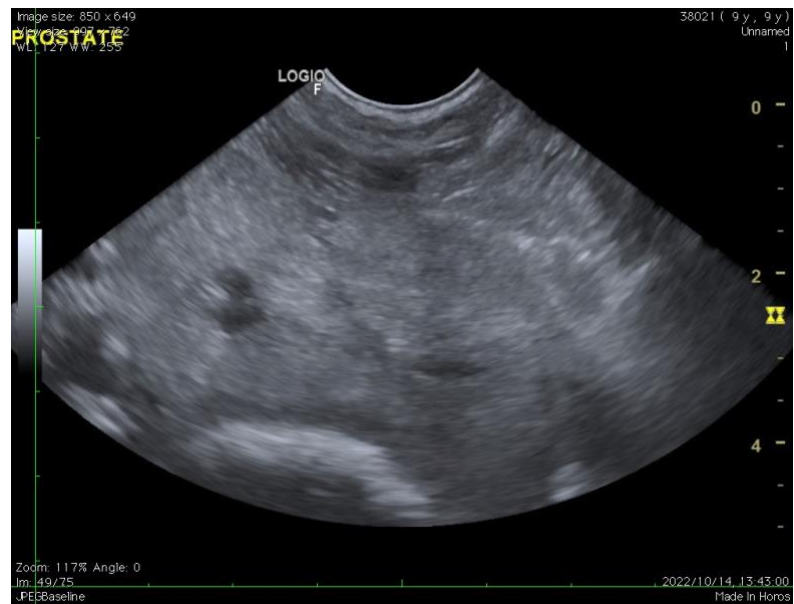
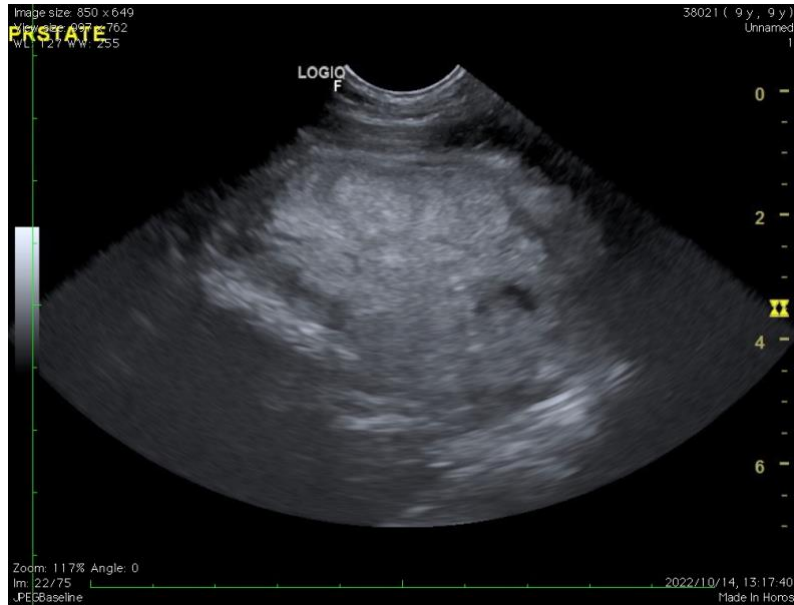

INVOICE

303482

DATE

10/14/22

The information and recommendations provided are based on the images presented by the referring veterinarian. No evaluation can be communicated regarding pathology that was not visible in the image/video clips provided.

Thank you for this referral. If the clinical or image interpretation does not parallel your findings or if I can be of any further assistance, please contact me.

Remo Lobetti, BVSc, MMedVet (Med), PhD, Dipl. ECVIM (Internal Medicine)
rlobetti@mweb.co.za